North Heights Lutheran Church Staff Organizational Chart

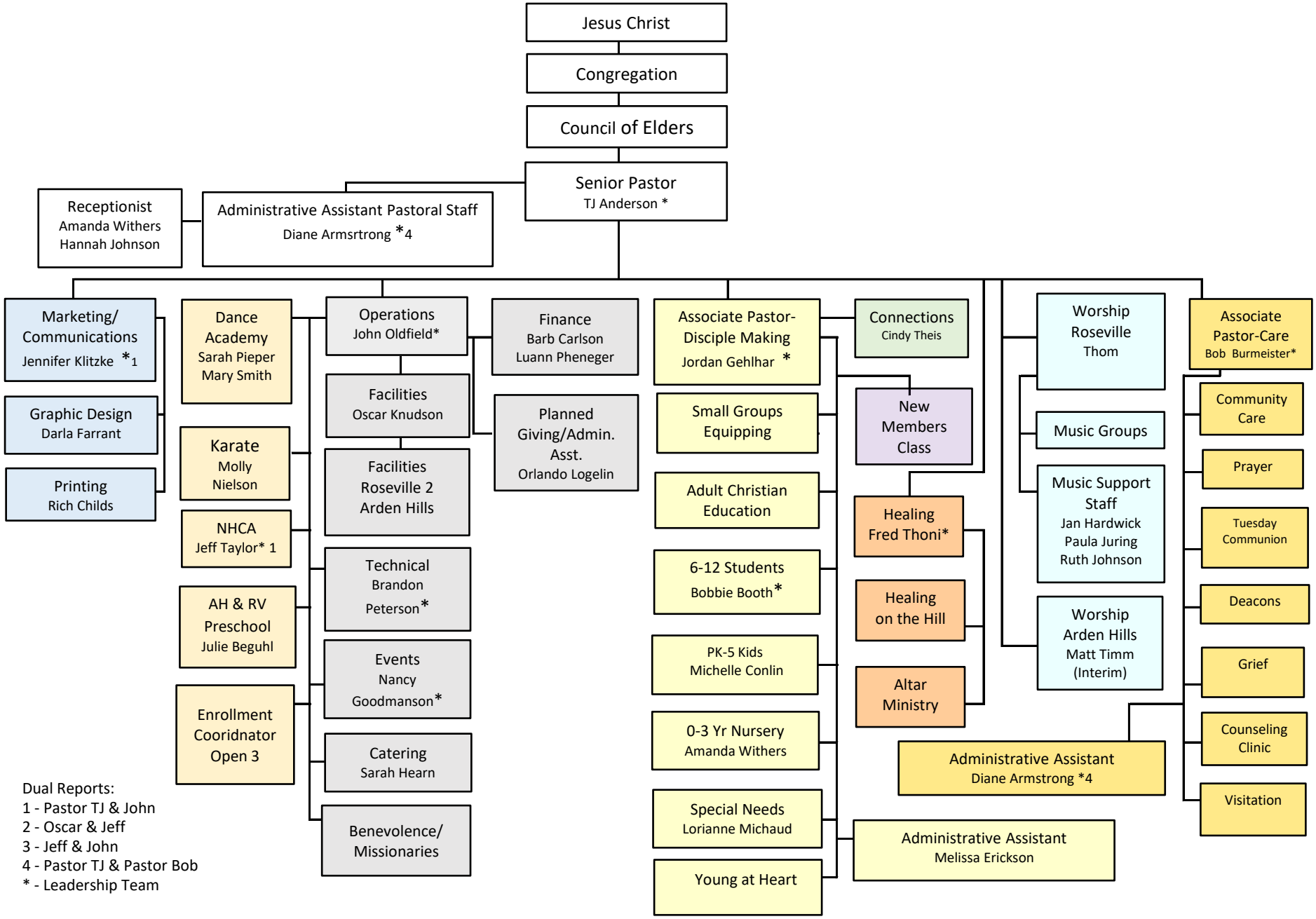

Dual Reports:
1 - Pastor TJ & John
2 - Oscar & Jeff
3 - Jeff & John
4 - Pastor TJ & Pastor Bob
* - Leadership Team